

Jonathan Hunt

ESTATE AGENCY

20 High Street Ware SG12 9BX

Tel: 01920 411090

8 High Street Buntingford SG9 9AG

Tel: 01763 272727

info@jonathan-hunt.co.uk

www.jonathanhunt.co.uk



14 Chiltern Close, Ware, Hertfordshire, SG12 0RN

Asking Price £675,000

JONATHAN HUNT are pleased to offer this THREE BEDROOM FAMILY HOME (formally four bedrooms) located within a small cul de sac on the outskirts of Ware. The property features open plan living space with the addition of a DETACHED STUDIO, ideal as a home office or ANNEXE. The property benefits from extensive rear gardens with a large patio and decked garden to the rear. Please call to arrange a viewing.

Buntingford Branch - Company No. 10303541 VAT No. 10303541

Ware Branch - Company No. 4759215 VAT No. 700174975

14 Chiltern Close, Ware, Hertfordshire, SG12 0RN

ENTRANCE HALLWAY

CLOAKROOM

LIVING ROOM 13'10" x 12'5" (4.23 x 3.8)



KITCHEN 16'11" x 7'5" (5.16 x 2.28)



FIRST FLOOR

BEDROOM ONE 13'10" x 12'5" (4.23 x 3.8)



SITTING ROOM/DINING 21'8" x 14'0" (6.62 x 4.29)



BEDROOM TWO 12'9" x 12'5" (3.9 x 3.8)



DINING AREA



14 Chiltern Close, Ware, Hertfordshire, SG12 0RN

BEDROOM THREE 12'5" x 9'1" (3.8 x 2.77)

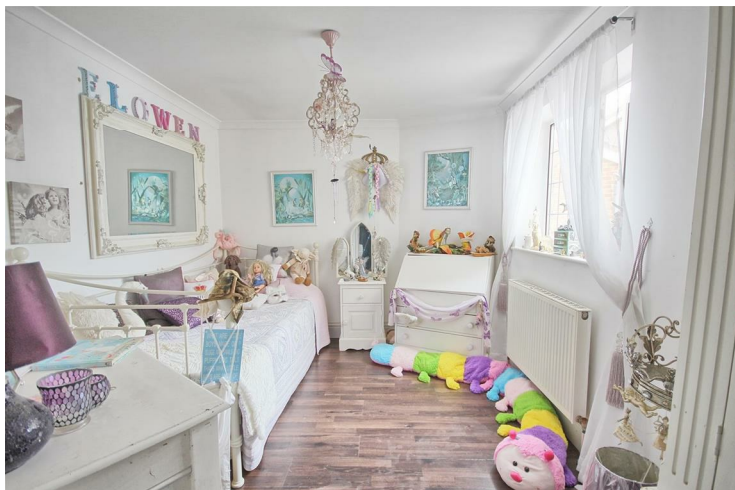

STUDIO 15'5" x 9'10" (4.7 x 3)



ENSUITE SHOWER ROOM



BATHROOM



REAR GARDEN



EXTERIOR



14 Chiltern Close, Ware, Hertfordshire, SG12 0RN

GARDENS



Energy Efficiency Rating		
	Current	Potential
Very energy efficient - lower running costs		
(92 plus) A		83
(81-91) B		
(69-80) C		66
(55-68) D		
(39-54) E		
(21-38) F		
(1-20) G		
Not energy efficient - higher running costs		
England & Wales		EU Directive 2002/91/EC

Environmental Impact (CO ₂) Rating		
	Current	Potential
Very environmentally friendly - lower CO2 emissions		
(92 plus) A		83
(81-91) B		
(69-80) C		68
(55-68) D		
(39-54) E		
(21-38) F		
(1-20) G		
Not environmentally friendly - higher CO2 emissions		
England & Wales		EU Directive 2002/91/EC

REAR DECKED GARDEN



FRONT DRIVEWAY

COUNCIL TAX
BAND F

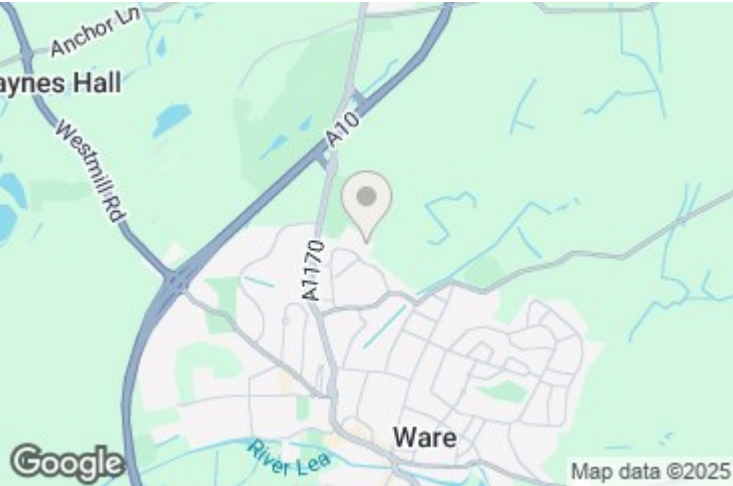

GROUND FLOOR

1ST FLOOR



Whilst every attempt has been made to ensure the accuracy of the floorplan contained here, measurements of doors, windows, rooms and any other items are approximate and no responsibility is taken for any error, omission or mis-statement. This plan is for illustrative purposes only and should be used as such by any prospective purchaser. The services, systems and appliances shown have not been tested and no guarantee as to their operability or efficiency can be given.
Made with Metropix ©2023